

H:\Fargo\IBN\7400\7487\7487_0008\CAD\Plan\Site Plan FCCU.dwg PAVING-4/23/2019 1:19 PM (twail)

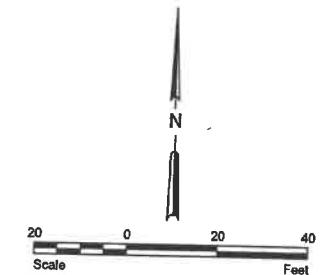
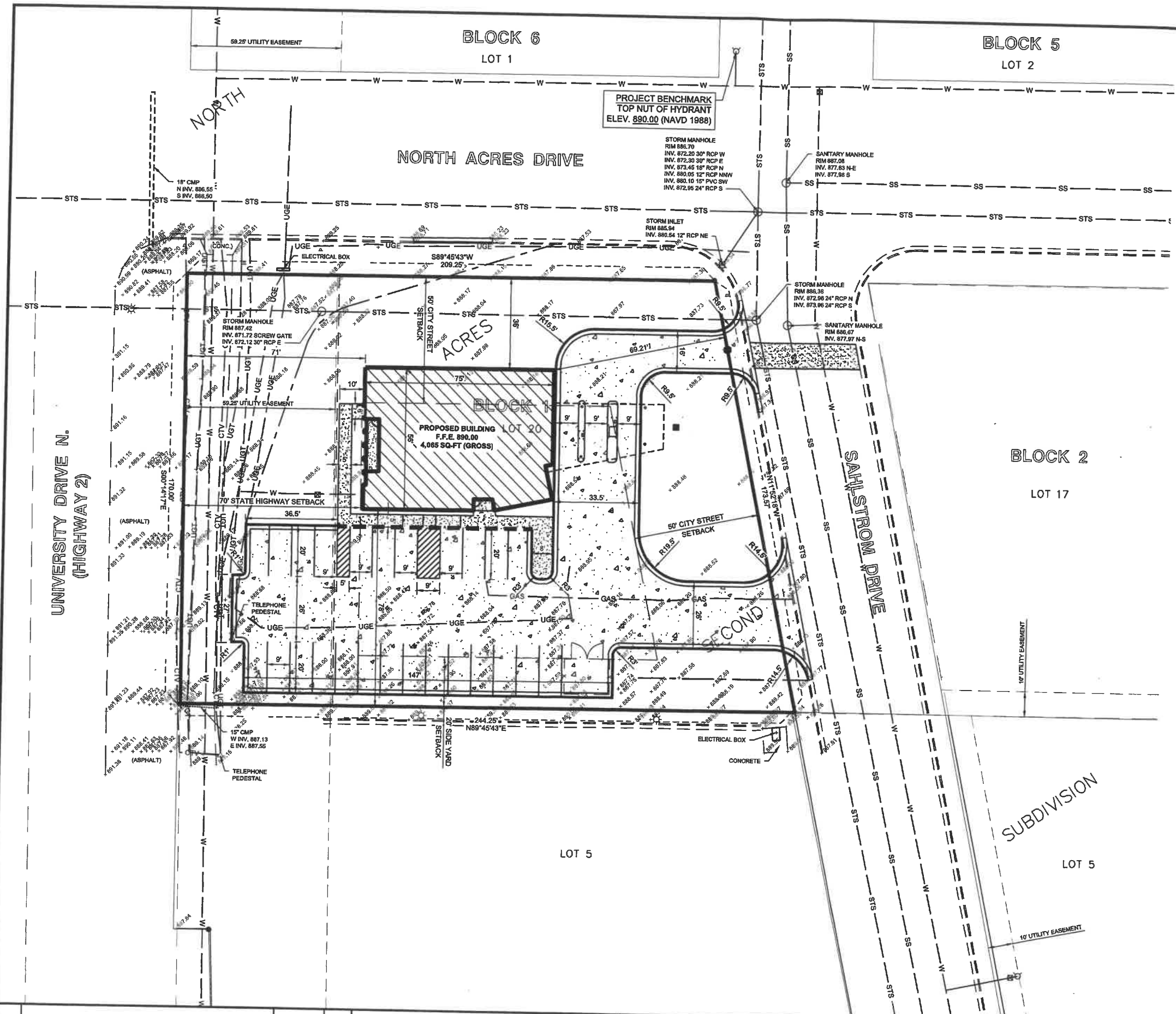

	EXISTING	NEW
WATER MAIN	— W —	— W —
SANITARY SEWER MAIN	— SS —	— SS —
STORM SEWER MAIN	— STS —	— STS —
STORM INLET	⊕	⊕
MANHOLE	⊙	⊙
CLEANOUT	⊙	⊙
FIRE HYDRANT	⊙	⊙
GATE VALVE	⊙	⊙
LIGHT POLE	⊙	⊙
TELEPHONE RISER	⊙	⊙
UNDERGROUND ELECTRIC	— UGE —	— UGE —
UNDERGROUND TELEPHONE	— UGT —	— UGT —
CABLE TV	— CTV —	— CTV —
SHRUB	⊙	⊙
HEDGE	⊙	⊙
SIGN	⊙	⊙
GUARD POST	⊙	⊙
FENCE	⊙	⊙
SPOT ELEVATION	898.55TC	898.05G
STANDARD CURB & GUTTER	⊙	⊙
BUILDING	⊙	⊙
NEW CONCRETE	⊙	⊙
THICKENED EDGE SIDEWALK	⊙	⊙
DRAINAGE DIRECTION	⊙	⊙
IRON MONUMENT FOUND	⊙	⊙

No.	Revision	Date	By

PRELIMINARY
Not for Construction



Fargo
 Drawn by RLA
 Date 4-23-19
 Checked by BTP
 Scale AS SHOWN

FIRST COMMUNITY CREDIT UNION
 2315 NORTH ACRES DRIVE
 CROOKSTON, MINNESOTA

PAVING PLAN
 PROJECT NO. 7487-0008

SHEET
 X of X

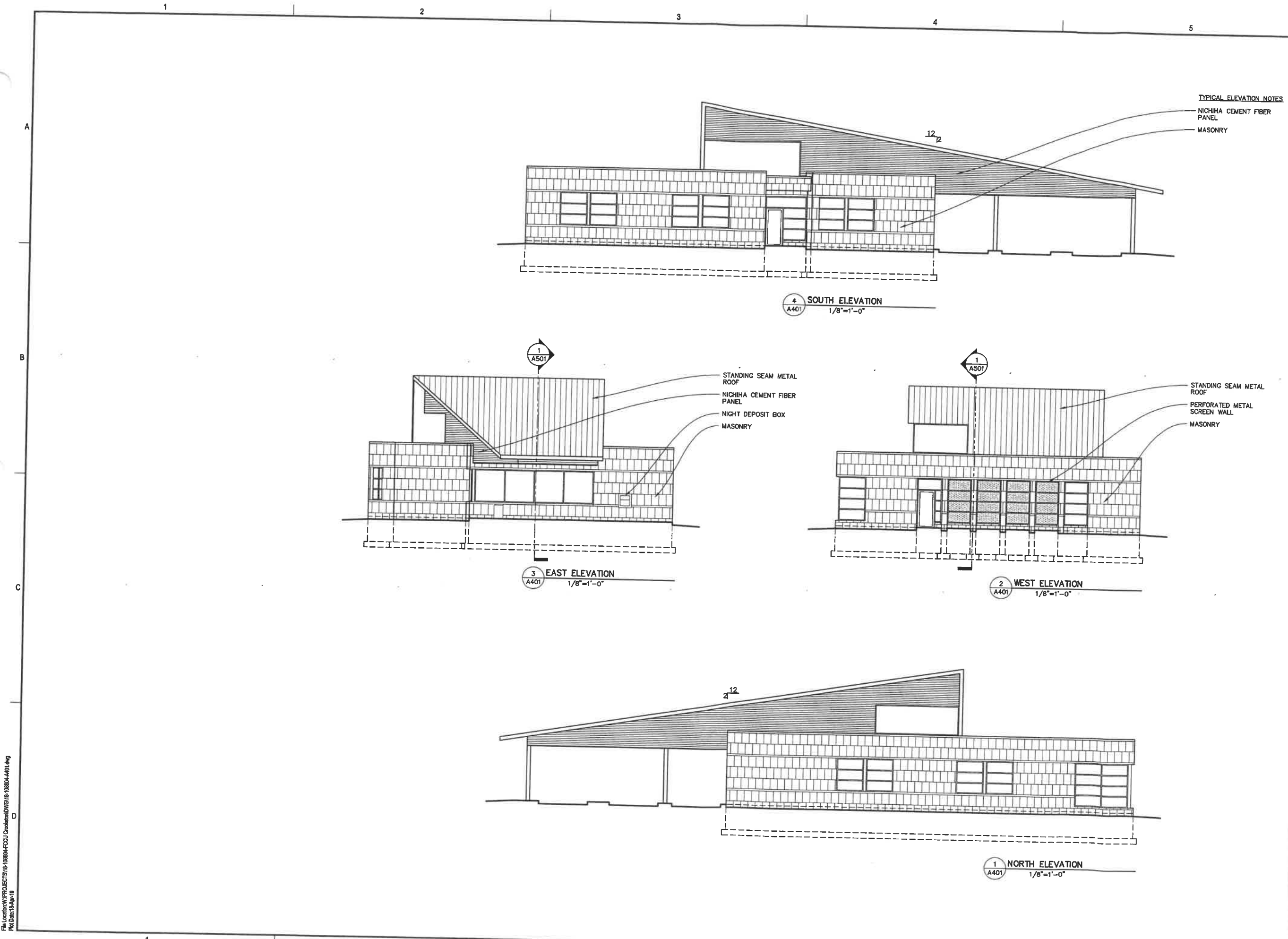

TYPICAL ELEVATION NOTES
 NICHIIA CEMENT FIBER PANEL
 MASONRY

4 SOUTH ELEVATION
 1/8"=1'-0"

3 EAST ELEVATION
 1/8"=1'-0"

2 WEST ELEVATION
 1/8"=1'-0"

1 NORTH ELEVATION
 1/8"=1'-0"

RHET
 ARCHITECTURE

RHET ARCHITECTURE, LLC
 ATTN: RHET FISKNESS, AIA
 MAIL: 901 5th AVE. S. FARGO, ND 58103
 OFFICE: 27 11th ST. N. FARGO, ND 58102
 PHONE: 701.388.2867
 EMAIL: RHET@RHET-ARCH.COM
 WEB: WWW.RHET-ARCH.COM

I hereby certify that this plan, specification, or report was prepared by me or under my direct supervision and that I am a duly Registered Architect under the laws of the State of Minnesota.

Signature: _____
 Date: _____ REG. NO.: 50755

NOT FOR CONSTRUCTION

PROJECT:
FCCU CROOKSTON
 2315 NORTH ACRES DR.
 CROOKSTON, MN 56716

OWNER:
FIRST COMMUNITY CREDIT UNION
 ATTN: CRAIG MEHLHAFF
 310 10th STREET SE
 JAMESTOWN, ND 58401
 PHONE: 701.253.6172
 EMAIL: craig.mehlhaaff@myfccu.com

CD	CONSTRUCTION DOCUMENTS	4/18/2019
MARK	DESCRIPTION	DATE

COPYRIGHT:
 All plans, specifications, computer files, text files, notes and other documents and instruments prepared by RHET ARCHITECTURE, in full or in part, are the property of RHET ARCHITECTURE. RHET ARCHITECTURE shall retain all copyright, statutory and other reserved rights, including the copyright therein.

PROJECT NO:	18-108804
DRAWN BY:	MA
CHECKED BY:	RF

DRAWING TITLE:
**ELEVATIONS
 DOOR & WINDOW
 SCHEDULE**

A401

File Location: \\P:\PROJECTS\18-108804\FCCU Crookston\DWG\18-108804-A401.dwg
 Plotted: 18-Apr-19